

WALSE ELLIS

By
Abe Olman

INTRODUCED
BY
*Josephine
Harriman*

ENTERPRISE MUSIC
SUPPLY COMPANY
145 W. 45TH ST.
NEW YORK CITY

A. H. GOETTING
SPRINGFIELD, MASS.
COUPON MUSIC CO.
611 WASHINGTON ST.
BOSTON, MASS.

STANDARD MUSIC
PUBLISHING HOUSE
317-319 S. WABASH AVE.
CHICAGO, ILL.

VALSE ELLIS

By ABE OLMAN

Andante

p *rall* *a tempo* *rall* *mf accel*

Tempo di Valse.

rit. *p* *fz*

fz *cresc.*

dim.

Brightly

f

fz *dim.* 1 2 *rull*

Tempo I

p

Tempo di Valse

Andante

Our Latest Song Successes

Another "Lonesome Pine"

"ALICE OF OLD VINCENNES"
(I LOVE YOU) KEITHLEY & THOMPSON

CHORUS

Al - ice of old - Vin - cennes I love you.

Dear lit - tle girl - of mine; For you I'm sigh - ing;

Copyright MCMXIV by Frank K. Root & Co.
British copyright secured.

Sing Me "The Rosary"
The Sweetest Song of All F. Henri Klickmann

Piace lento

Sing me "The Ros - a - ry," The sweet - est song of all;

Sing me "The Ros - a - ry," And hap - py

Copyright MCMXIII by Frank K. Root & Co.
British copyright secured.

Enormously Popular

Adapted from \$10,000 Prize Novel

"DIANE OF THE GREEN VAN"

Lyric by J. WILL CALLAHAN Dedicated to Miss Leona Delrymple Music by F. HENRI KLICKMANN

Slum - ber on, my wild - wood flow - er, Sweet - ly sleep and dream of

love. There with - in your per - fumed bow - er Be -

Copyright MCMXIV by Frank K. Root & Co.
British copyright secured.

"ONE WONDERFUL NIGHT"

Lyric by JOE LYONS & E. CLINTON KEITHLEY Music by CLARENCE M. JONES

Love me, love me a - gain, Won't you

love me a - gain? My heart's yearning, I'm lone - ly, I love -

Copyright MCMXIV by Frank K. Root & Co.
British copyright secured.

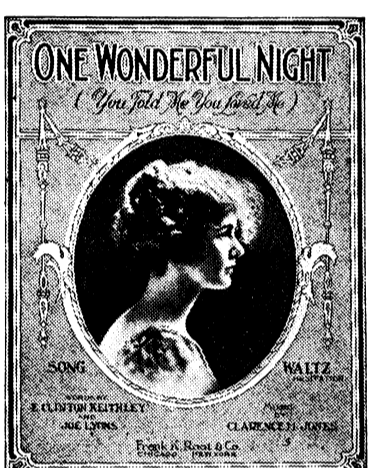

A Wonderful Waltz Song

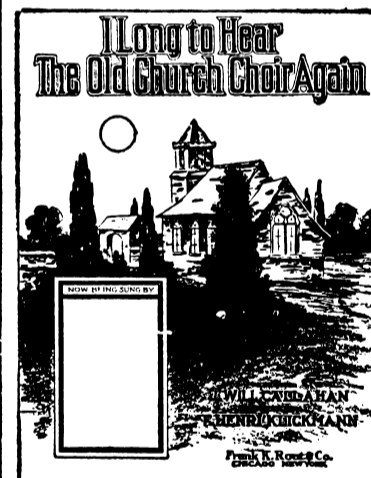

A Beautiful Home Ballad

"I Long to Hear the Old Church Choir Again"

Lyric by J. WILL CALLAHAN Music by F. HENRI KLICKMANN

slowly

I am sit - ting in the twi - light as the shad - ows come and go, And in

dreams I see the fac - es of the friends I used to know; And my

Copyright MCMXIV by Frank K. Root & Co.
British copyright secured.

When You Sang "The Palms" to Me

Lyric by J. WILL CALLAHAN Music by F. HENRI KLICKMANN

REFRAIN *Valze Lento Tenderly*

"Blos - soms and palms" you sang So sweet and

low, Then, while those glad notes rang, I loved

Copyright MCMXIV by Frank K. Root & Co.
British copyright secured.

Appeals to Everybody

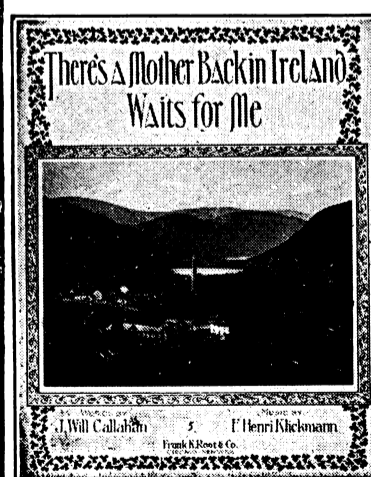

Beautiful Song—Appealing Words

"There's a Mother Back in Ireland Waits for Me"

Lyric by J. WILL CALLAHAN Music by F. HENRI KLICKMANN

REFRAIN *Tenderly*

In a lit - tle cot - tage nest - led 'mid the sham rocks, Where the

a little slower

all - vey Ken - mare rip - ples to the sea, With a heart that's just as true as the

colla voce

Copyright MCMXIV by Frank K. Root & Co.
British copyright secured.

"Just Like the Rose You Gave"

Words by J. WILL CALLAHAN Music by E. CLINTON KEITHLEY

Valze Lento

CHORUS

But just like the rose you gave me That faded and died too

soon, The love that you said would live, sweet - heart, Has gone like a

Copyright MCMXIV by Frank K. Root & Co.
British copyright secured.

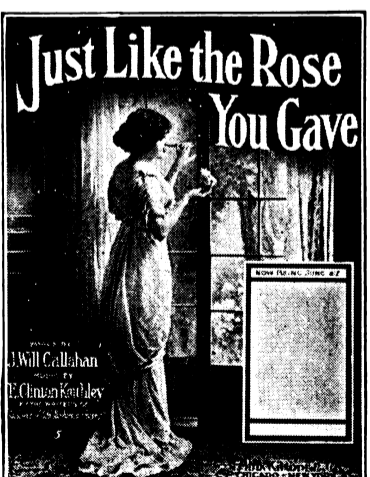

Ballad of Rare Beauty

Complete Copies on Sale Wherever Music is Sold!