

# ★★ FLY FORTH, O GENTLE DOVE

CIRO PINSUTI

Conductor

Arr. by Sydney Green

TIMING = 2:25

*Andante Grazioso*

*div.*  
*mf* *f*

*dim.* *p* *1st Clar.*

**A** *assai 2nd time*

*poco rall.* *a tempo* *1st Clar.* *p*

**B** *Con Gracia* *w.w.* *f*

*a tempo* **C** *cresc. rall.* *cresc.*

*f con anima* *dim. e rall.*

1. *a tempo* 2. *Brillante* *dim.* *p*

*Copyright 1940 by Broadcast Music Inc., 580 5th Ave., New York, N. Y.  
All rights reserved • International Copyright Secured • Made in U. S. A.*

# ★★ FLY FORTH, O GENTLE DOVE

CIRO PINSUTI

Arr. by Sydney Green

Flute

Andante Grazioso

*mf* *f* *dim.* *A* 5 *a tempo* 1 *Soli* *poco rall.* *B* *con grazia* *f* *cresc.* *rall.* *a tempo* *C* *cresc.* *f* *con anima* *Oboe* *dim. e rall.* *1. a tempo* *trm* *2. Brillante* *1* *dim.*

# ★★ FLY FORTH, O GENTLE DOVE

CIRO PINSUTI

Arr. by Sydney Green

Oboe

Andante Grazioso

# ★★ FLY FORTH, O GENTLE DOVE

CIRO PINSUTI

1st Clarinet in Bb

Arr. by Sydney Green

Andante Grazioso

*mf* *f*

*dim.* A. Viol. Solo

**A**

a tempo Solo **B** Con Grazia

poco rall

**C**

1. a tempo c. viol. 2. Brillante

*dim.* *p*

# ★★ FLY FORTH, O GENTLE DOVE

CIRO PINSUTI

2nd Clarinet in Bb

Arr. by Sydney Green

Andante Grazioso

*mf* *f*

*dim.* *p* 1

**A**

4 *Poco rall.* 4 *atempo* 2

**B** Con Grazia.

4 *f* *cresc. rall.* *atempo*

**C**

*cresc.* *f con anima.* *dim. e. rall.*

1. *a tempo* 2. *Brillante* *dim.* *p*

# ★★ FLY FORTH, O GENTLE DOVE

CIRO PINSUTI

Bassoon

Arr. by Sydney Green

Andante Grazioso

# ★★ FLY FORTH, O GENTLE DOVE

CIRO PINSUTI

1st Saxophone  
(Eb Alto)

Arr. by Sydney Green

*Andante Grazioso*

*melody*  
*mf*  
*f*

*1st Clar. or -  
- A Violin*  
*Melody*  
*dim.*  
*p*

**A**  
*A violin*

*a tempo*  
*1st Horn*  
*Looco rall.*

**B** *Con Grazia*  
*1st Horn*  
*f*

*a tempo*  
**C**  
*cresc. rall.*  
*cresc.*

*1st Horn*  
*con anima*  
*dim e rall.*  
*1. a tempo*  
*Viol. C*  
*Melody*

**2. Brillante**  
*w. w.*  
*dim.*  
*p*

# ★★ FLY FORTH, O GENTLE DOVE

CIRO PINSUTI

2nd Saxophone  
(Bb Tenor)

Arr. by Sydney Green

*Andante Grazioso*

mf *f* *dim.*

*B Violin or Tromb.* *Cello* **A** *p*

*2nd Horn* *Cello* *a tempo* **B** *Con Grazia* *Looco rall.*

*2nd Horn* *a tempo* *f* *Cresc. rall.*

**C** *Cresc.* *2nd Horn* *f con anima* *Cello* *1. a tempo Strings* *dim e rall.*

**2. Brillante** *w. w.* *dim* *p*

# ★★ FLY FORTH, O GENTLE DOVE

3rd Saxophone  
(Eb Alto)

CIRO PINSUTI

Arr. by Sydney Green

*Andante Grazioso*

# ★★ FLY FORTH, O GENTLE DOVE

CIRO PINSUTI

Arr. by Sydney Green

4th Saxophone Eb Baritone

*Andante Grazioso*

mf f

dim. p Violin or 2nd Tpt.

a tempo 2 4 B Con Grazia

Bassoon Poco rall.

cresc. f Con anima dim. e rall.

1. a tempo 1

2. Brillante dim. p Bass

# ★★ FLY FORTH, O GENTLE DOVE

CIRO PINSUTI

1st Trumpet in Bb

Arr. by Sydney Green

*Andante Grazioso*

*melody*  
*mf* *f*

*dim.* *p* *1st Clar.* *Strings*

*1st Clar.* *1st Horn* *Poco rall.*

*a tempo* *1st Clar.* **B** *Con Grazia* *oboe or 1st Clar.* *2nd Tript.*

*1st Horn* *a tempo* *cresc. rall.*

**C** *Cresc.*

*f con anima* *dim e rall.* **1.** *a tempo* *Strings*

**2.** *Brillante* *Strings* *dim.* *p*

# ★★ FLY FORTH, O GENTLE DOVE

CIRO PINSUTI

Arr. by Sydney Green

3rd Trumpet in Bb

*Anante Grazioso*

Strings *p.*  
*mf*

*p.*  
*dim.*

**A** 10 **B** *Con Grazia* 8 **C**  
*p.*  
*cresc.*

*p.*  
*con anima dim. e rall.*

1. *a tempo*

2. *Brillante*  
*f*

# ★★ FLY FORTH, O GENTLE DOVE

CIRO PINSUTI

Arr. by Sydney Green

1st Trombone

*Andante Grazioso* *cello*

*mf* *f*

*dim.* *p*

*B Violin* *Strings*

*2nd Horn* *a tempo* *B Violin*

*Poco rall.*

**B** *Con Grazia* *strings* *2nd Horn* *a tempo*

*f* *cresc. rall.*

**C** *Strings* *I. a tempo strings*

*cresc.* *f con anima dim. e rall.*

**2. Brillante** *strings*

*dim.* *p*

# ★★ FLY FORTH, O GENTLE DOVE

CIRO PINSUTI

Arr. by Sydney Green

2nd Trombone

*Andante Grazioso*

2nd Horn

*mf* *f*

*dim.* *p*

**A** 10 **B** *Con Grazia* 8 **C** *cresc.* *f*

*f* *Con anima dim. e rall.* 1. *a tempo*

2. *Brillante* *dim.* *p* *Strings*

# ★★ FLY FORTH, O GENTLE DOVE

CIRO PINSUTI

Arr. by Sydney Green

Drums

Andante Grazioso

9

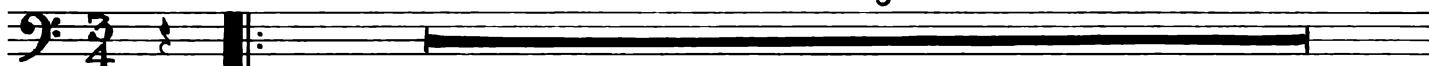

A

10

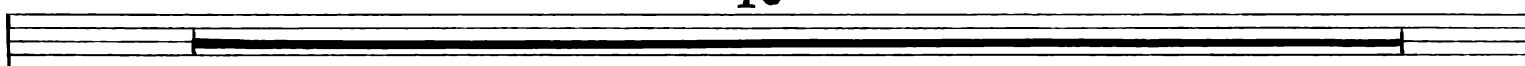

B Con Grazia

7

a tempo  
Bells

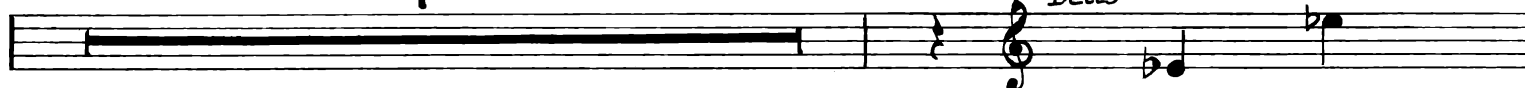

C

4

1

1

1

con anima

dim. e rall.

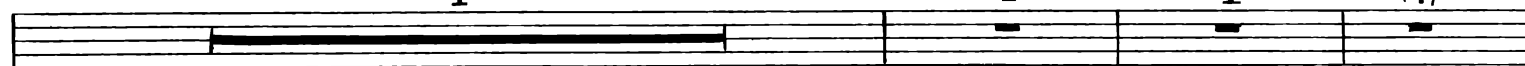

1. a tempo

1

2. Brillante

Tymp.

1

dim.

# ★★ FLY FORTH, O GENTLE DOVE

CIRO PINSUTI

Harmonium  
(or Harp)

Arr. by Sydney Green

*Andante Grazioso*

1st Clar.

A

*a tempo*

1st Clar.

Harmonium  
(or Harp)

**B** *Con Grazia*

W.W.  
Strgs  
(b) d:

This section features a piano accompaniment for woodwinds and strings. The woodwind part (W.W.) consists of eighth-note patterns with slurs. The string part (Strgs) features a sustained bass line with a melodic line in the upper register, marked with a dynamic of *(b) d:*.

**C**

*a tempo*

*f*  
*cresc. rall.*  
*cresc.*

This section is marked *a tempo* and begins with a forte (*f*) dynamic. It features a piano accompaniment with a melodic line in the right hand and a bass line in the left hand. The dynamics include *cresc. rall.* and *cresc.*.

W.W. & Strgs  
oboe  
1 *a tempo*  
*f con anima*  
*dim. e rall.*  
Strgs

This section includes woodwinds and strings. The woodwinds (W.W. & Strgs) and strings (Strgs) play a melodic line, while the oboe plays a solo line. The piano accompaniment is marked *f con anima* and *dim. e rall.*. The section concludes with a first ending marked *1 a tempo*.

2. *Brillante*  
W.W.  
*dim.*  
*p*

This section is marked *2. Brillante* and features a piano accompaniment for woodwinds (W.W.). The piano part includes a melodic line in the right hand and a bass line in the left hand, with dynamics of *dim.* and *p*.

# ★★ FLY FORTH, O GENTLE DOVE

CIRO PINSUTI

Arr. by Sydney Green

Piano

TIMING = 2:25  
*Andante Grazioso*

Piano

Con Grazia

**B** w.w.

*cello* *clar.* *cello* *clar.*

*cresc. rall.*

*f* *cresc. rall.* *a tempo*

**C**

*cresc.* *f*

*con anima* *dim. e rall.* *1. a tempo*

*2. Brillante*

*dim.* *p*

# ★★ FLY FORTH, O GENTLE DOVE

CIRO PINSUTI

Arr. by Sydney Green

Guitar

Andante Grazioso

Chords:  $A^b$ ,  $A^b+$ ,  $D^b$ ,  $A^b$

Chords:  $E^b7$ ,  $C7$ ,  $Fm$ , 1,  $A^b$ ,  $A^b$

**A** Chords:  $A^b$ ,  $A^b+$ ,  $D^b$ ,  $A^b$ ,  $E^b7$

Chords:  $A^b$ ,  $Cm.$ ,  $G7$ ,  $a tempo Cm$ , 2

**B** Con Grazio Chords:  $E^b7$ ,  $E^b7$ ,  $A^b$ ,  $A^b$ ,  $E^b7$

Chords:  $Fm.$ ,  $B^b7$ ,  $a tempo E^b$ , **C**,  $A^b$ ,  $A^b$ ,  $D^b$

Chords:  $A^b$ ,  $B^bm$ ,  $A^b$ , 1.  $a tempo A^b$ , 2. 5

# ★★ FLY FORTH, O GENTLE DOVE

1st Violin  
(A) (B)

CIRO PINSUTI

Arr. by Sydney Green

TIMING = 2:25

*Andante Grazioso*

*div.*  
*mf* *f*

*dim.* *p* *Ist Clar.*

**A** *assai 2nd time*

*a tempo* *Ist Clar.* *p*

*poco rall.*

**B** *Con Gracia* *w.w.* *f*

*a tempo* **C** *cresc.* *cresc.*

*f con anima* *dim. e rall.*

1. *a tempo* 2. *Brillante* *dim.* *p*

# ★★ FLY FORTH, O GENTLE DOVE

2nd Violin (C)

CIRO PINSUTI

Arr. by Sydney Green

*Andante Grazioso*

*mf*

*f* *dim.* *p*

**A**

*a tempo* **B** *Con Grazia*

*poco rall.* *p*

*a tempo*

*f* *cresc. rall.*

**C**

*cresc.* *f con anima* *dim. e rall.*

1. *a tempo* 2. *Brillante*

*dim.* *p*

# ★★ FLY FORTH, O GENTLE DOVE

CIRO PINSUTI

Viola

Arr. by Sydney Green

*Andante Grazioso*

*mf* *f*

*dim.* *p* **A**

*a tempo* *poco rall.* *p*

**B** *Con Gracia*

*a tempo* **C** *f* *cresc. rall.* *cresc.*

*f con anima* *dim. e rall.*

1. *a tempo* 2. *Brillante* *dim.* *p*

# ★★ FLY FORTH, O GENTLE DOVE

CIRO PINSUTI

'Cello

Arr. by Sydney Green

Andante Grazioso

mf

dim.

p

*mf* *f*

**A**

*a tempo*

*poco rall.*

*p*

**B** *Con Grazia* *cl.*

*Clar.*

*f*

*a tempo*

*cresc. rall.*

**C**

*cresc.*

*f con anima*

*dim. e rall.*

1. *a tempo*

2. *Brillante*

*dim.*

*p*

# ★★ FLY FORTH, O GENTLE DOVE

CIRO PINSUTI

Bass

Arr. by Sydney Green

Andante Grazioso

mf *f*

dim. *p*

**A**

mf *f*

*a tempo*

**B** *Con Grazia*

poco rall. *f*

*a tempo*

cresc. rall.

*f* cresc. rall.

**C**

cresc.

*f con anima dim. e rall.*

cresc. *f con anima dim. e rall.*

*1. a tempo*

*2. Brillante*

dim. *p*