

925

TELL HER IN THE SPRINGTIME

SAM H. HARRIS *presents*
IRVING BERLIN'S FOURTH ANNUAL
MUSIC BOX REVUE
1925

Words & Music
by
IRVING BERLIN

Tell Her in the Springtime
Listening
In the Shade of a Sheltering
Tree
Where Is My Little Old
New York?
Don't Send Me Back to
Petrograd
Unlucky in Love
The Call of the South
Rockabye Baby
Who
Tokio Blues

Staged by
JOHN MURRAY ANDERSON

Irving Berlin, Inc.
MUSIC PUBLISHERS
1607 Broadway New York

Tell Her In The Springtime

by IRVING BERLIN

Moderato

Second system of piano introduction. The right hand continues with a melodic line, and the left hand maintains the accompaniment. The music concludes with a final chord in the right hand.

VOICE

Voice and piano accompaniment for the first system. The voice part is in a soprano range, with lyrics: "The time for beaux to pro- pose, is the Spring — / A sweet ro - mance has a chance, in the Spring —". The piano accompaniment starts with a piano (*p*) dynamic. The right hand has a simple harmonic accompaniment, and the left hand has a bass line with some grace notes.

Voice and piano accompaniment for the second system. The voice part continues with lyrics: "time. / time. Ev - 'ry girl be - comes sen - ti - men - tal / That's the on - ly time when the peach - es". The piano accompaniment continues with the same harmonic structure as the first system.

then _____
fall _____

A girl will
Be - cause we

part with her heart in the Spring - time,
find love is blind in the Spring - time,

To the love-sick
And your tale of

boy who pro - pos - es,
love ov - er - pow - ers,

With the bloom of the ros - es.
If you say it with flow - ers.

CHORUS

Tell _____ her in the Spring - time, in May or in

Melody marcato

June. Tell her in the Spring - time, the best time to

spoon, When ev - 'ry - thing be - gins

blos - som - ing, you'll hear Men - del - sohn's Spring Song tune.

When the moon is shin - ing you speak of her

The fourth system concludes the vocal line with 'When the moon is shin - ing you speak of her'. The piano accompaniment continues with chords and a melodic line.

charms Then _____ is when she's pin - ing to rest in your

arms Don't wor-ry so she won't

an - swer "No" If you play Ro - me - o in the

The third system features the vocal line with 'an - swer "No" If you play Ro - me - o in the'. The piano accompaniment includes a *rall.* (rallentando) marking in the right hand.

Spring. _____ Spring. _____

SONG GEMS

FROM

IRVING BERLIN'S

FOURTH ANNUAL 1925

MUSIC BOX REVUE

In The Shade Of A Sheltering Tree

REFRAIN

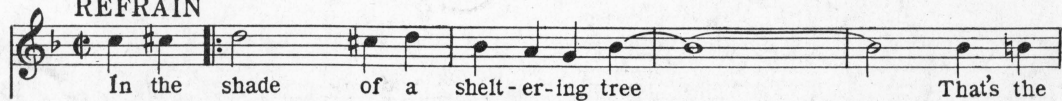

Tell Her In The Springtime

CHORUS

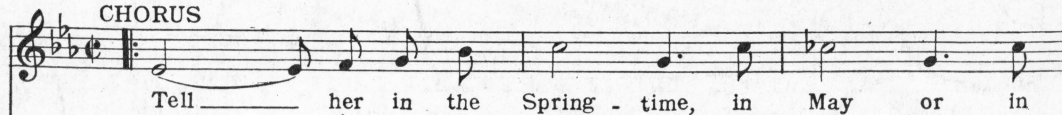

LISTENING

CHORUS

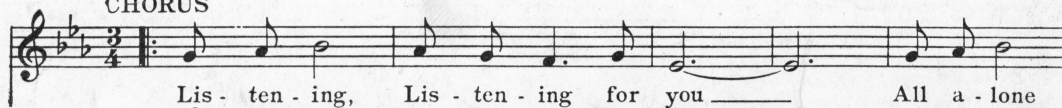

The Call of The South

CHORUS

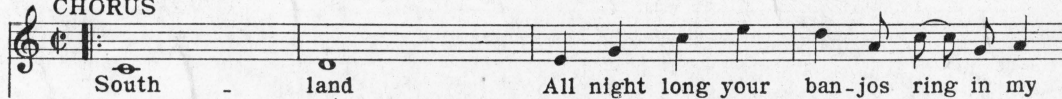

UNLUCKY IN LOVE

REFRAIN

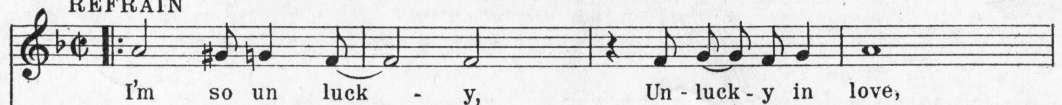

Rockabye Baby

CHORUS

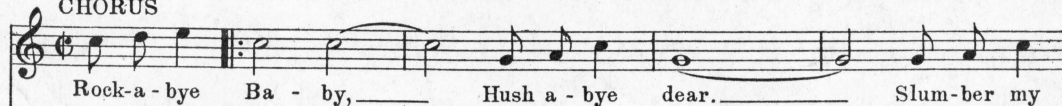

Copyright MCMXXIV by IRVING BERLIN Inc. 1607 Broadway, N.Y.C.
International Copyright Secured Made in U.S.A. All Rights Reserved

COPIES ON SALE WHEREVER MUSIC IS SOLD
These Numbers can also be had for your Phonograph and Player Piano