

LISTENING

SAM H. HARRIS *presents*
IRVING BERLIN'S FOURTH ANNUAL
MUSIC BOX REVUE
1925

Words & Music
by
IRVING BERLIN

Tell Her in the Springtime
Listening
In the Shade of a Sheltering
Tree
Where Is My Little Old
New York?
Don't Send Me Back to
Petrograd
Unlucky in Love
The Call of the South
Rockabye Baby
Who
Tokio Blues

Staged by
JOHN MURRAY ANDERSON

Irving Berlin, Inc.
MUSIC PUBLISHERS
1607 Broadway New York

IRVING BERLIN'S SUCCESS

IN

1925 - THE FOURTH ANNUAL - 1925

MUSIC BOX REVUE

IN THE SHADE OF A SHELTERING TREE

REFRAIN

By IRVING BERLIN

In the shade of a sheltering tree That's the

place for a couple to be _____ You will find that they

al-ways a-gree _____ In the shade of a

Copyright MCMXXIV by IRVING BERLIN Inc. 1607 Bway N.Y.
International Copyright Secured Made in U.S.A. All Rights Reserved

COPIES ON SALE WHEREVER MUSIC IS SOLD
This Number can also be had for your Phonograph and Player Piano

LISTENING

By IRVING BERLIN

VOICE

When you'll wea - ry of your roam - - ing:

CHORUS

Lis - ten - ing, Lis - ten - ing for you — All a - lone

feel - ing kind o' blue — Lis - ten - ing — For a

The third system of music continues the chorus. The vocal line has the lyrics 'feel - ing kind o' blue — Lis - ten - ing — For a'. The piano accompaniment continues with chords and a bass line.

knock up - on the door — Grow - ing wea - ry wait - ing for — your re -

The fourth system of music concludes the chorus. The vocal line has the lyrics 'knock up - on the door — Grow - ing wea - ry wait - ing for — your re -'. The piano accompaniment continues with chords and a bass line.

turn - ing, yearn - ing, miss - ing you more and more each day

Want - ing you more than I can say

Lis - ten - ing be - cause there is noth - ing else to do Just a

lone - ly thing, Lis - ten - ing for you. 1. you. 2. you.

The fourth system concludes the piece with a vocal line that includes first and second endings. The piano accompaniment features a melodic bass line and chords. The first ending leads back to the beginning of the phrase, while the second ending concludes the piece.

STANDARDS OF THE WORLD

"STERLING" ON SILVER
"IRVING BERLIN" ON SONGS

SONG GEMS
 FROM
IRVING BERLIN'S
 FOURTH ANNUAL 1925
MUSIC BOX REVUE

In The Shade Of A Sheltering Tree

REFRAIN

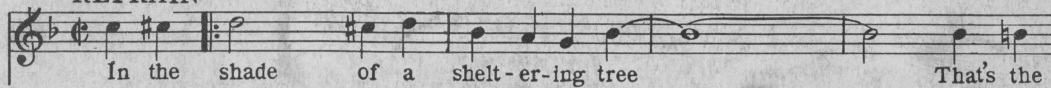

Tell Her In The Springtime

CHORUS

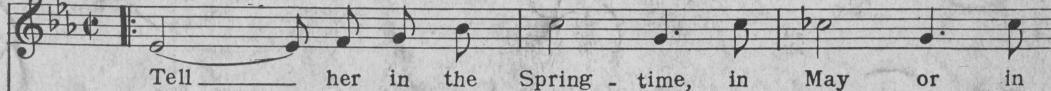

LISTENING

CHORUS

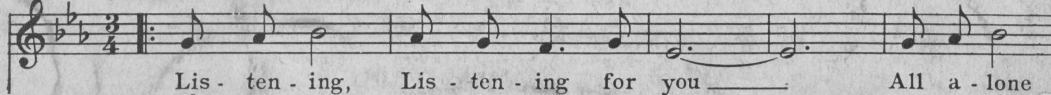

The Call of The South

CHORUS

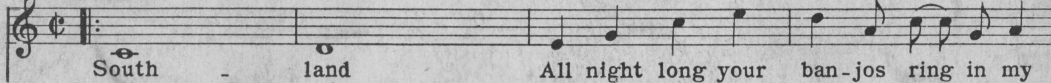

UNLUCKY IN LOVE

REFRAIN

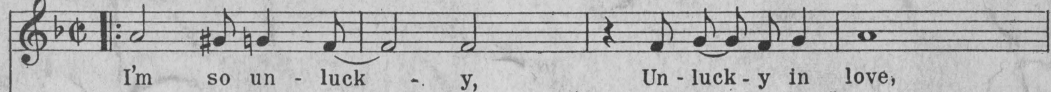

Rockabye Baby

CHORUS

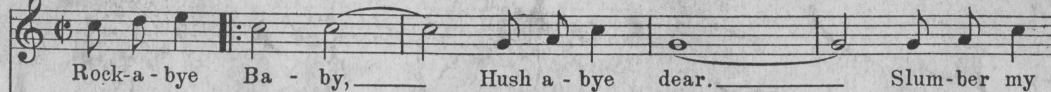

Copyright MCMXXIV by IRVING BERLIN Inc. 1607 Broadway, N.Y.C.
 International Copyright Secured Made in U.S.A. All Rights Reserved

COPIES ON SALE WHEREVER MUSIC IS SOLD
 These Numbers can also be had for your Phonograph and Player Piano