

ARE YOU FROM DIXIE?

('CAUSE I'M FROM DIXIE, TOO!)

STARMER

50¢
25/-

WORDS BY
JACK YELLEN
MUSIC BY
GEORGE L. COBB

WRITERS OF
"IT'S ALL A DREAM,"
"JUST FOR TO-NIGHT," ETC.

M. WITMARK & SONS
NEW YORK CHICAGO SAN FRANCISCO LONDON

ALSO PUBLISHED
AS A

ONE
STEP

Are You From Dixie?

('Cause I'm From Dixie Too)

Words by
JACK YELLEN

Music by
GEORGE L. COBB

Brightly and with animation all through, but not fast

Copyright MCMXV by M. Witmark & Sons
International Copyright Secured

M.W.& SONS 15119 - 3

EASY TO PLAY

DELIGHTFUL TO SING

Come Back To Erin, Mona Darling

REFRAIN *Brightly-but not fast* DAVE REED

The refrain is written in 2/4 time with a key signature of one sharp (F#). It consists of a single line of music with a repeat sign at the beginning.

Come back to Er-in, Mo-na dar - ling, Back to the land that gave you birth; —
A Great Irish March Song PRICE 15 CENTS POSTPAID

You're re-cog-nized!— I'm no de-tec-tive but I've just sur-mised.
 Longed to re-turn— To all the good-old pals I left be-hind.

You're from the place— where I long to be,— Your smil-ing face
 My home is way— down in A-la-bam'— On a plan-ta-

— seems to say to me,— You're from my own land,
 - tion near Bir-ming-ham,— And one thing's cer-tain,

My sun-ny home-land, Tell me can it be?
 I'm sure-ly flir-tin' With those south-bound trains:

CHORUS
 Are you from Dix-ie?— I said from Dix-ie!— Where the fields of

M.W.& SONS 15119-3

BY THE WRITERS OF "A LITTLE BIT OF HEAVEN"

A BIG HIT

Good-bye, Good Luck, God Bless YouREFRAIN *Tenderly*

Is All That I Can Say

BRENNAN & BALL

Good-by, good luck, God bless you, Is all that I can say;—
 The Best of All BalladsBut when you
 PRICE 15 CENTS POSTPAID

4

cot - ton beck-on to me. I'm glad to see you, Tell me how be you

And the friends I'm long-ing to see, If you're from A - la - ba - ma,

Ten - nes - see or Ca - ro - line An - y place be - low the Ma - son

Dix - on line Then you're from Dix - ie, Hur - ray for Dix - ie! 'Cause

I'm from Dix - ie too! Are you from too!

M.W.& SONS 15119 - 3

FRAGRANT AND SWEET

A REAL OLD TIME BALLAD

When It's Springtime In Killarney

REFRAIN

I'll Come Back To You

DAN J. SULLIVAN

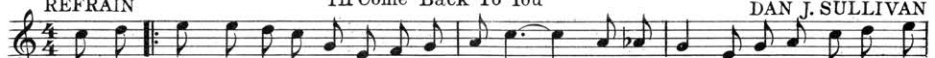

When it's Spring-time in Kil-lar-ney, my Kil-lar-ney, And the sham-rock is kissed by morn-ing'
Be Sure to Get This

PRICE 15 CENTS POSTPAID

Caro Roma's Beautiful Southern Ballad

Can't Yo' Heah Me Callin'

Caroline

Lyric by
Wm H. GARDNER

Published as follows
Solo Three Keys - E^b, G to E^b. F, D to F. G, E to G. 60¢ each
Duet Two Keys - E^b Soprano or Tenor and Baritone or
Contralto (Lead) In G Soprano or Tenor (Lead) and Baritone or Contralto-75¢
Male, Female or Mixed Voices, 15 cents each

Music by
CARO ROMA

Appealingly

Can't yo' heah me call- in' Car- o - line, It's mah heart a - call in' dine.

Lord - y, how I miss yo', gal o' mine, Wish dat I could kiss yo' Car - o -

line! Aint no use now fo' de sun to shine, Car - o - line, Car - o -

line, Can't yo' heah mah lips a - say - in', Can't yo' heah mah soul a - pray - in',

Published and Copyrighted MCMXIV by M. Witmark & Sons, 10 Witmark Building, New York
CHICAGO —•— SAN FRANCISCO —•— LONDON —•— PARIS

Complete Copies can be had wherever Music is sold or from the Publishers
Solo 60 cents Duet 75 cents Discount 1/2 off postpaid. Octavo 15 cents each net postpaid