

OPERATIC EDITION

ALL FOR YOU

SONG

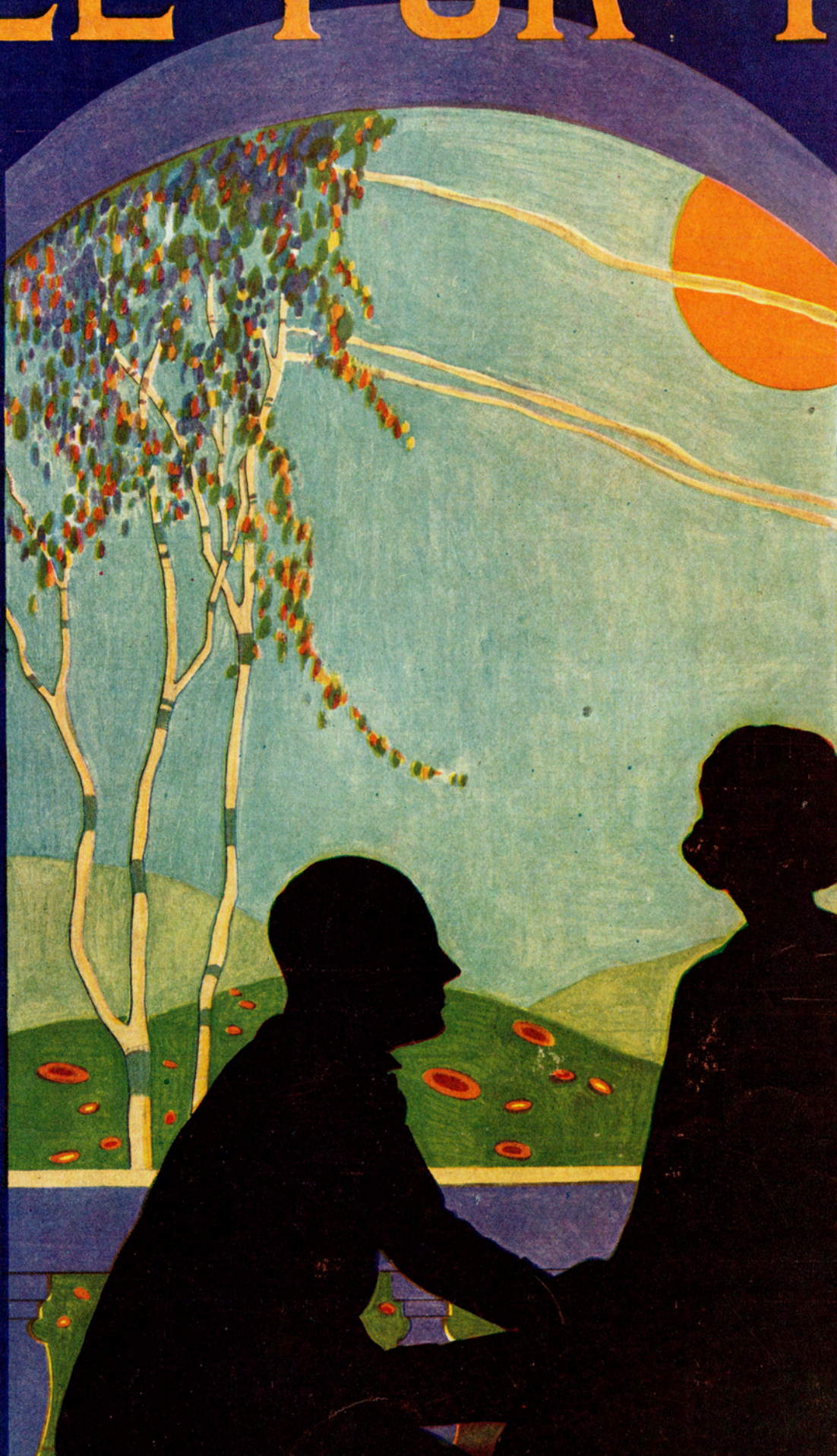

WORDS BY
BENNY DAVIS

MUSIC BY
ARNOLD JOHNSON

JEROME H. REMICK & C.
NEW YORK  DETROIT

ALL FOR YOU

SONG

Lyric by
BENNY DAVIS

Music by
ARNOLD JOHNSON

Moderato

VOICE

PIANO

Cud - dle up dear
I can't for - get

I am sin - cere
When first we met

There's some - thing I _____ want to tell you
 Your won - drous eyes _____ seem'd. to tell me

No need to guess _____ If you say yes _____
 A sto - ry old _____ Sweet - est that's told _____

Here's what I'll glad ly do _____
 Seems it just had _____ to be _____

CHORUS

All for you _____ All for you _____

I would start my life a - new

You can have your own sweet way

I'll e - ven prom - ise to o - bey

All for you All for

you _____ With a love that's ev - er

true _____ There is noth - ing dear that

I would - n't do _____ All for

1. you _____ All for you _____ *D.C.*
2. _____ *D.C. fz*

ROSE

SONG

Lyric by
ARTHUR SIZEMORE

Melody by
FRANK MAGINE
and PAUL BIËSE

CHORUS

Rose _____ fair - est Rose _____ Skies of

P-f

blue smile on - you from a - bove _____

Rose _____ rar - est Rose _____ Ev - 'ry

hour 'neath your bow'r brings love _____

Copyright MCMXX by JEROME H. REMICK & CO., New York & Detroit

Copyright, Canada, MCMXX by Jerome H. Remick & Co.

Propiedad para la Republica Mexicana de Jerome H. Remick & Co., New York y Detroit. Depositada conforme a la ley

2172-4

Performing Rights Reserved