

H. C. P. Co.

2

IN FLOWERLAND

Piano acc.

(Valse Intermezzo)

by Ernest S. Golden

INTROD
Lento

- System 1:** Piano accompaniment with *Strings tremolo* in the treble and *Horn Solo* in the bass. A *Fl.* (Flute) part is also present.
- System 2:** Continues the piano accompaniment. A *Fl.* part is shown, and an *Ob.* (Oboe) part is introduced with the instruction *Piu mosso*.
- System 3:** Piano accompaniment with *8va.....* (octave) markings and *rit.* (ritardando) markings. A *Fl.* part is also present.
- System 4:** Labeled *Valse* with a *Fl.* part. The piano accompaniment is marked *p-mf*.
- System 5:** Piano accompaniment with *un poco accel* (un poco accelerando) and *Cello* (Cello) part.
- System 6:** Piano accompaniment with *rit.* markings and a *Fl.* part.

King Emmanuel View American

Piano acc.

3

ten. *ten* *ten* *un poco rit.* *to Coda* \oplus

accel *rit.* 1 2 *Fine*

Più mosso *mf*

ff

Lento *Ob.* *p*

D.S. to $\%$ al Fine

Piano acc.

Tenderly

TRIO

p-f

Cello

CODA.

cresc. e accel

Sva

Sva

Fl.

D.S. to $\frac{3}{4}$ to CODA.

p Lento

Musical score for the CODA section, featuring piano and cello parts. The piano part is marked *p Lento* and includes *Sva* (Sforzando) markings. The cello part continues with its accompaniment. The section concludes with a *p Lento* marking.

Clar.

Più mosso

IN FLOWERLAND

Organ

(Valse Intermezzo)

by Earnest S. Golden

INTRO.
Lento
8 Fl Strings

p
3
Play when no Horn

A little faster

frit.

Valse modto

p Horn 2nd time

A little faster

rit.
Horn

Organ

ten.
ten.
un poco rit.

accel.
rit.
1
2
Fine

Più mosso
mf

ff

mf

Lento
Oboe
p

O.S. to $\frac{3}{4}$ al Fine

H. C. Baibian³ Organ

4

TRIO

p f

Horn 2nd time

D.S. to % to CODA.

GODA.

cresc. e accel

Lento

p

Più mosso

f

4

ff

1

ff

IN FLOWERLAND

(Valse Intermezzo)

Flute

by Earnest S. Golden

INTROD
Lento

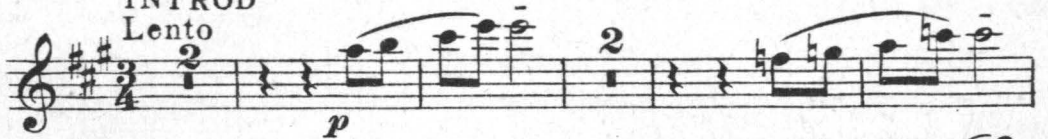

Più mosso

Ob.

Ob.

Valse modto

p-mf

un poco accel

un poco rit.

to CODA.

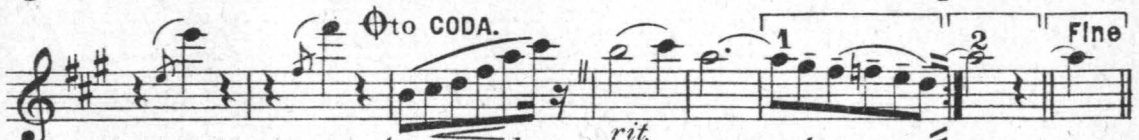

Più mosso

tr accel

rit.

mf

Handwritten notes and markings at the top of the page.

Flute

TRIO section starting with the marking *Tenderly* and dynamic *p-f*.

CODA section starting with the marking *SOLO. Lento* and dynamic *mf*, including the instruction *cresc. e accel*.

H. C. Beilstein

IN FLOWERLAND

(Valse Intermezzo)

1st Clarinet in A

by Earnest S. Golden

INTROD
Lento

p Horn

Fl. 8va

Fl. 8va

Più mosso

f *rit.*

Valse modto
8va 2nd time

p-mf

loco

un poco accel

8va 2nd

rit.

ten. loco

un poco rit.

1 *2* *Fine*

accel *rit.*

Più mosso *tr* *tr*

mf

tr *tr* *tr* *tr*

ff

1st Clarinet in A

mf *tr*

Lento
p *D.S. to § al Fine*

TRIO *p-f* *8va 2nd*

loco

8va 2nd 1 2 *D.S. to § to CODA.*

CODA. *cresc accel*

Lento *p* *Piu mosso* 1 *Solo* *f*

ff 1

H. C. Johnson

IN FLOWERLAND

Cornets in A

(Valse Intermezzo)

by Earnest S. Golden

INTROD
Lento

Horn Solo *Horn or Tromb.*

Più mosso

p *Horns* *f* *rit.*

Valse modto
2nd time

un poco accel *rit.*

ten. *un poco rit.*

2nd Horn

accel *rit.*

1 2 *Fine*

Più mosso
ten.

mf

accel

ff

Cornets in A

IN FLOWERLAND

Trombone

(Valse Intermezzo)

by Earnest S. Golden

INTROD
Lento *Horn* *Più mosso* *f* *rit.*

Valse
modto *Horn* *2nd time* *Bsn. Cello* *p-mf* *2nd time* *un poco accel*

ten. *rit. un poco* *Più mosso* *mf* *to CODA.* *accel* *rit.* *1* *2* **Fine**

Horn *lento* *p* **D.S. to % al Fine**

TRIO *Cello* *2nd time* *f* *Lento* **D.S. to % to CODA.**

CODA. *cresc. e accel* *p* *Bassoon*

Più mosso **4** *ff* **1**

H. C. Beilstein

IN FLOWERLAND

Drums

(Valse Intermezzo)

INTROD
Lento

by Earnest S. Golden

Tymp. in A & E *Più mosso*

Drs. *p* *f* *rit.* *Bells*

Valse

Bells 1st time

p-mf
Drs. 2nd time

un poco accel

rit.

ten. *ten.* *un poco rit.*

to CODA.

Drs.

accel *rit.* *1* *2* *Fine*

B.D. only

Piu mosso
Drs.
mf
ff
Lento 1
Tri.
1
2 Drs.
 D.S. to § al Fine

1st time
2nd time
 TRIO

Drs.
f
1
2
 D.S. to § to CODA.

CODA.
accel e cresc.
Lento 4
Più mosso
 B.D.

ff
tog.
 B.D.

H. P. P. P. P.

IN FLOWERLAND

(Valse Intermezzo)

by Earnest S. Golden

1st Violin

INTROD.
Lento

Trem. *Fl.* *p* *Horn* *3* *3* *Più mosso*

cresc. *ff* *rit.* *Horn* *Fl.*

Valse modto *2nd 8va* *p* *mf* *Sul.G.*

div. *accel* *un poco*

a tempo *rit.* *Sul.G.*

ten *Loco 2nd time* *un poco rit.*

to CODA. *1* *2* *Fine* *accel* *rit.*

mf *div.* *8va*

Copyright MCMXIX by Photo Play Music Co., 1520 B'way, N.Y. C.
Sole Selling Agents, BELWIN Inc., 701 7th Ave., N.Y. C.

1st Violin

H. G. Beibstein
IN FLOWERLAND

2nd Violin

Valse Intermezzo

by Earnest S. Golden

INTROD

Lento

tremolo *Più mosso*

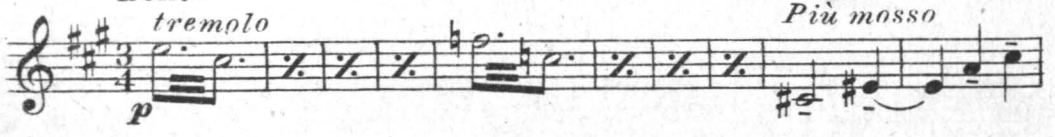

f rit.

Valse mod^{to}

p-mf

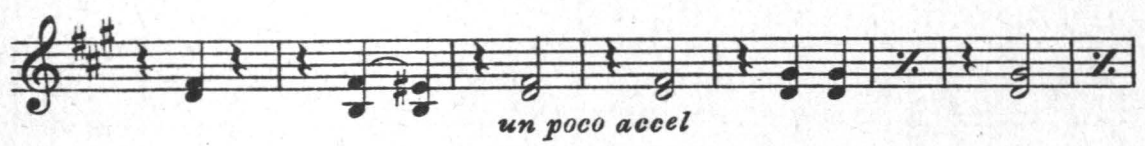

un poco accel

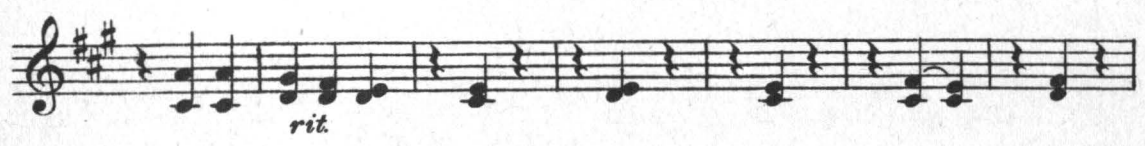

rit.

ten
un poco rit.

a accel *rit.* 1 2 Fine

Più mosso

mf

ff

2nd Violin

IN FLOWERLAND

(Valse Intermezzo)

Viola

by Earnest S. Golden

INTROD

Lento

p trem

piu mosso *f rit.*

Valse mod^{to}

p-mf

un poco accel

rit.

ten. *un poco rit.*

accl *rit.* *Fine*

Più mosso

mf

ff *mf*

H. A. Beethoven
Viola

Lento
mf *p*

p D.S. to $\%$ at Fine

TRIO *p-f*

1 2
D.S. to $\%$ to CODA.

CODA. *Lento*
p

Più mosso
ff

H. G. Beilstein

IN FLOWERLAND

Cello

Valse Intermezzo

by Earnest S. Golden

INTROD
Lento

Solo
mf

Piu mosso
frit.

Valse modto
p-mf

un poco accel

rit.

ten.
rit. un poco
accel
to CODA.

rit.
Piu mosso
accel
1 2 Fine

Cello

D.S. to § al Fine

TRIO

TRIO section begins with a 3/4 time signature and a *p-f* dynamic marking.

Staff 5 of the TRIO section, showing a crescendo.

Staff 6 of the TRIO section, marked *f*.

Staff 7 of the TRIO section, ending with a double bar line and a repeat sign.

D.S. to § to CODA.

CODA.

CODA section, marked *Lento* and *p*, with the instruction *cresce accel*.

Clar.

Staff 9, featuring a *Più mosso* marking and a first ending bracket.

Staff 10, marked *ff*, concluding the piece.

H. Q. Robbins

IN FLOWERLAND

(Valse Intermezzo)

Bass

by Ernest S. Golden

INTROD

Lento

Più mosso

3 3 *pizz. p* *arco* 2 *rit.*

§ Valse mod^{to}

mf-p

un poco accel

rit. ten

Più mosso *rit.* *un poco* *accel* *rit.* 1 2 **Fine**

mf

Lento

p **D.S. to § al Fine**

TRIO *p-f* *pizz.* *arco*

D.S. to § to CODA.

CODA. *cresc. e accel* *Lento* *Più mosso*

ff